

# SLW006-21F(S)

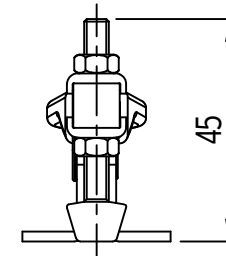
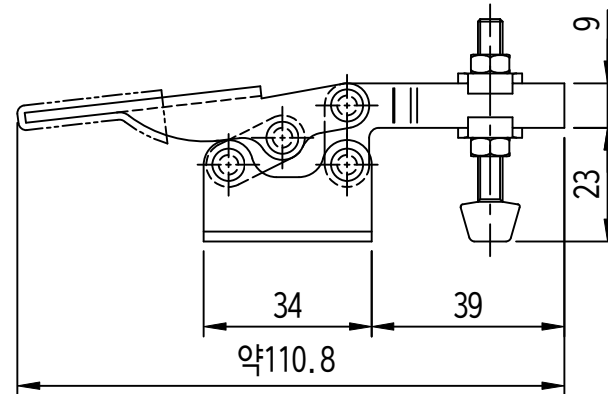
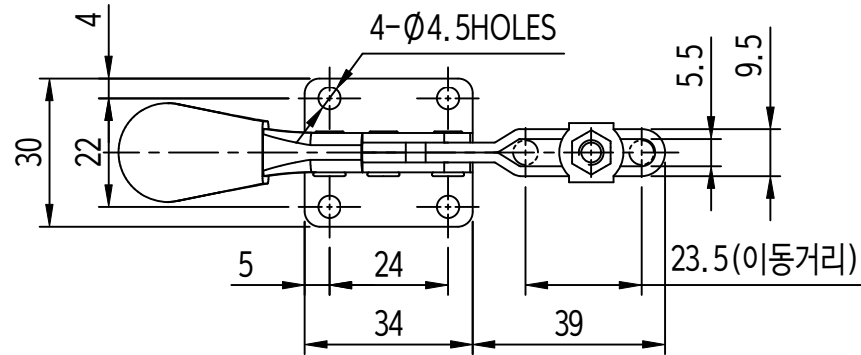

주요

1. 샘플송인독한후안할것.
2. 제품초집시작업자가상해를입지않도록날카로운부위를제거한다.
3. 지시하지않은R은자면R로한다.
4. 기타자세한사항은설계자와협의한다.

| GENERAL TOLERANCE |    |       |       |
|-------------------|----|-------|-------|
| 수량                | 단위 | 公差    | 公差    |
| 1-4               | mm | ±0.05 | ±0.10 |
| 4-6               | mm | ±0.10 | ±0.15 |
| 16-63             | mm | ±0.20 | ±0.30 |
| 63-250            | mm | ±0.30 | ±0.50 |
| 250-500           | mm | ±0.50 | ±0.80 |
| 500-1000          | mm | ±0.80 | ±1.20 |

| 부품명      | 번호      | 명칭        | 수량       | 재질         | 비고       |
|----------|---------|-----------|----------|------------|----------|
| Part No. | No.     | Part Name | Q'ty     | Material   | Remarks  |
| 21W006   | CHECKED | CHECKED   | APPROVED | SCALE: 1/1 | PIECE: 1 |
| DATE     | DATE    | DATE      | DATE     | DATE       | DATE     |
| DATE     | DATE    | DATE      | DATE     | DATE       | DATE     |

**SAMO**