

SLW070-41F(S)

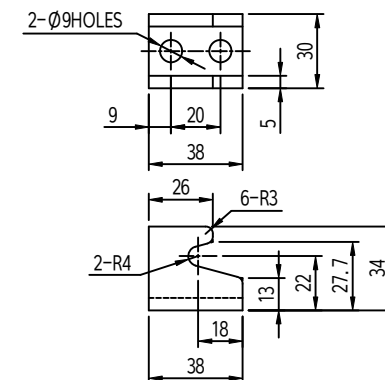
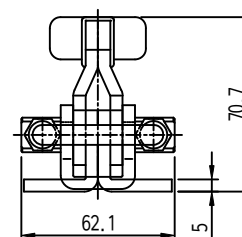
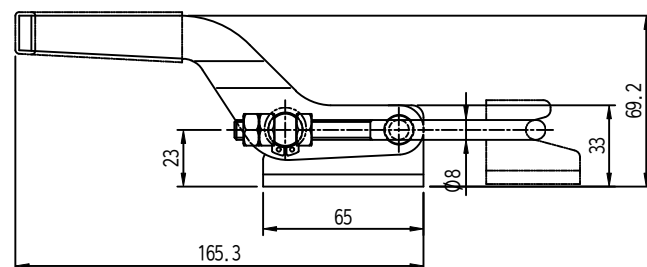
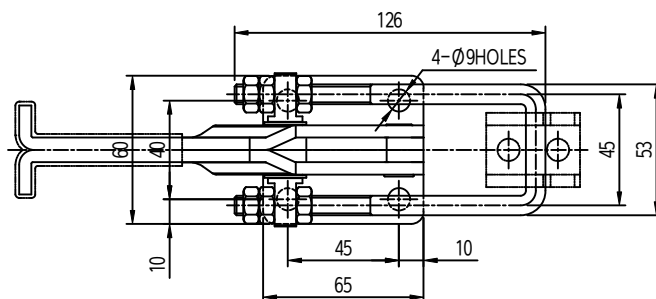

- 주 기
1. 샘플송인독한후양산할것.
  2. 제품초입시작업자가상해를입지않도록날카로운부위를제거한다.
  3. 지시하지않은R은자면R로한다.
  4. 기타자세한사항은설계자와협의한다.

| GENERAL TOLERANCE |       |       |       |
|-------------------|-------|-------|-------|
| SIZE              | LEVEL | LEVEL | LEVEL |
| 1-4               | ±0.07 | ±0.10 | ±0.20 |
| 4-6               | ±0.07 | ±0.20 | ±0.25 |
| 16-63             | ±0.10 | ±0.30 | ±0.50 |
| 63-250            | ±0.15 | ±0.55 | ±1.00 |
| 250-500           | ±0.30 | ±0.80 | ±1.50 |
| 500-1000          | ±0.50 | ±1.50 | ±2.50 |

| 부 품 번            | 번 호         | 명 칭       | 갯 수        | 재 질      | 비 고       |
|------------------|-------------|-----------|------------|----------|-----------|
| Part No.         | No.         | Part Name | Q't'y      | Material | Remarks   |
| 314416           | CHECKED     | APPROVED  | SCALE: 1/1 | PICKED   |           |
| DATE: 11/27/2011 | TIME: 11:11 | MM        | UNIT: MM   | TYPE: A1 | MODEL NO. |
| DATE: 11/27/2011 | TIME: 11:11 | MM        | UNIT: MM   | TYPE: A1 | MODEL NO. |

**SAMO**